

AUDITION REQUIREMENTS

TUBA

1. Solo of your choice (one fast and one slow movement)
2. Prepare the following orchestral excerpts:
 - a. Wagner: Die Meistersinger, Pick-up to Rehearsal Letter K to L
 - b. Wagner: Lohengrin, Rehearsal No. 5 to 5 measures after Rehearsal No. 6
 - c. Etude (no repeats)
3. Scales: Prepare one or two octaves
 - a. C Major
 - b. Major Scales through four sharps and four flats
4. Possible sight reading from orchestral repertoire

We strongly suggest that you listen to recordings of the orchestral works that you are required to prepare.

Wagner Die Meistersinger

Jaber sehr markiert
(*ma molto marcato*)

allmählich immer stärker
(*poco a poco più di forza*)

K
sehr gebunden
(*molto legato*)

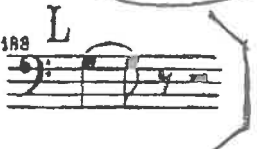

Wagner: Prelude to Act III of *Lohengrin*
Reh 5 until five after Reh 6

TUBA

Etude

Allegretto

32

Fine

D. C. al Fine