

Akron Symphony Orchestra

Second Trumpet Audition 2023

* denotes rotary trumpet preferred
Cornet parts to be played on trumpet

1st trumpet excerpts

Composer	Title	Movement	Location
Bach	Magnificat	No. 1	Opening - mm. 31
Beethoven	Leonore Overture No. 3		Off-stage call
Beethoven*	Symphony No. 9	Mvt. IV	[B] - 15 after [C]
Copland	Outdoor Overture		mm. 16 - 34
Mahler	Symphony 5	Mvt. I	Opening to [4]
Mussorgsky/Ravel	Pictures at an Exhibition	Promenade	Opening to [2]
Respighi	Pines of Rome	Mvt. I	Complete
Strauss	Ein Heldenleben 1st Eb		[49] - [66], [81] - [82]
Stravinsky	Petrouchka (1947 ver.)		1m. before [134] - [158]

2nd trumpet excerpts

Dvorak	Symphony No. 8	Mvt. II	7 before [E] - [F]
Mahler	Symphony No. 4	Mvt. I	Pickup to [17] - [18]
Rimsky-Korsakov	Scheherazade	Mvt. II, III, IV	20 after [I] to [L], [G] - [H], IV complete
Schumann*	Symphony 2	Mvt. 1	Opening - mm. 13 (1st Trumpet 8ba)

ADDITIONAL SIGHT-READING MAY BE REQUIRED

Bach: Magnificat
Opening - mm. 31
Trumpet in D (Piccolo)

Nº 1.
Magnificat.
(Chor.)

Allegro moderato.

Measures 31-33: *f*, *marc.*, *f marc.*

Measures 34-36: *f*, *cresc.*, *ff*, *tr*, *A*, *2*

Measures 37-39: *mf*, *f*, *espr.*, *marc.*, *senza rit.*, *cresc.*, *ff*, *marc.*, *cresc.*, *ffz*

Beethoven Leonore Overture No. 3

Akron Symphony Orchestra
Audition Use Only

Beethoven: Symphony 9
[B] - 15 after [C]

Allegro assai. $\text{♩} = 80$.

48 24 B

A *f* *sf* *sf* C

1 poco Adagio. Tempo I. *f* Recit.

poco riten.

Akron Symphony Orchestra
Audition Use Only

Copland An Outdoor Overture

15 Tempo I (♩-76) cantabile
Solo
ff
mp freely, with natural expression

20

25

30 Piu mosso (♩-96)
Allegro (♩-144)
p

Akron Symphony Orchestra
Audition Use Only

Mahler Symphony No. 5 – 1st Mvt.

Trompette I.

I.

1. Trauermarsch.

[illegible]

***Akron Symphony Orchestra
Audition Use Only***

Mussorgsky/Ravel Pictures at an Exhibition

Orchestration de
Maurice RAVEL

TROMBE I II
en Ut

Promenade

Allegro guisto, nel modo russo; senza allegrezza, ma poco sostenuto.

Akron Symphony Orchestra
Audition Use Only

O. RESPIGHI

PINI DI ROMA

I. I pini di Villa Borghese

in Si b
Allegretto vivace

TROMBA I.

SORD.
ff

1
ff

10
ff

2
ff

3
4

4
9

27

Proprietà G. RICORDI & C., Editori - Stampatori, MILANO.

Tutti i diritti sono riservati.

Tous droits d'exécution, de diffusion, de reproduction et d'arrangement réservés.

(PRINTED IN ITALY)

(Copyright MCMXXV, by G. RICORDI & Co.)

Copyright renewed 1953

119882 - XIX

(IMPRIMÉ EN ITALIE)

2
[5] *a tempo*
ff
3 3 3 3 3 3
3 3 3 3 3 3
5

[6] Più vivo
ff
1 1
5 7
ff *p*
cresc.
f *f* *p*
cresc.
f

[8] Vivace
VIA SORDINA
string. sempre
13 4
ff *sf* *sf* *sf* *sf*
sf *sf* *fff*
[9] 8 2 2 2
sempre ff
2 2

Page 1

Festes Zeitmass.
(sehr lebhaft.)

***Akron Symphony Orchestra
Audition Use Only***

Strauss: Ein Heldenleben, 1st Eb
[49] - [66], [81] - [82]
Page 2

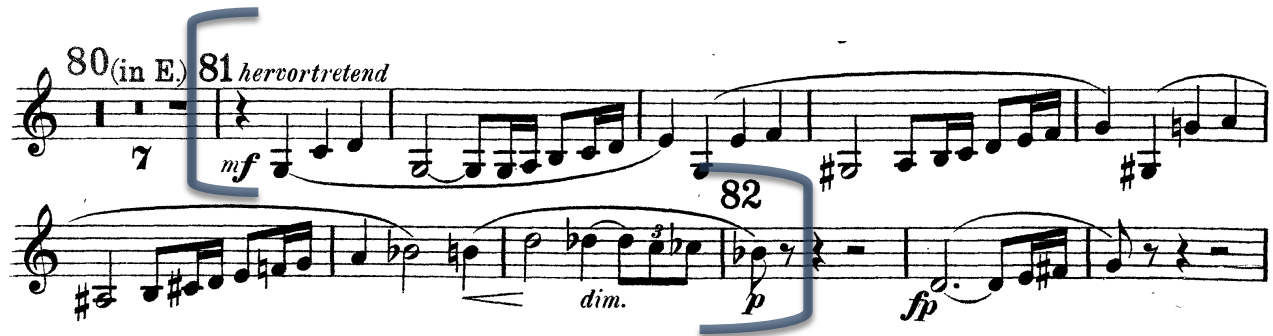

Stravinsky Petrouchka (1947 ver.)

con sord. 3 [133] 4 Solo [134] Allégro $\text{♩} = 118$ (Solo) *mf*

[135] *p marc.* *marc. p* *senza sord. mf*

[136] *p* *mf*

[137]

[138]

[139] L'istesso tempo Poco meno mosso poco rall. 1. 1. 1.

VALE

[140] Lento cantabile, $\text{♩} = 72$ Solo *mf ben cantabile*

[141] 1

[142] G.P.

Stravinsky Petrouchka (1947 ver.)

143 Allegretto, $\text{♩} = 60$ Solo *b*
7
144 8 *come sopra* *b*
145 7 *come sopra* *b*
146 8 *come sopra* *b* *pp*
147 6 1st Ob.
148 Con furore, $\text{♩} = 138$ *ff*
2 Lento, $\text{♩} = 72$
149 Lento cantabile (tempo di Valse, $\text{♩} = 72$)
rall. Solo a tempo *mf ben cant.*
150 6 *sim.*
151 Vivo, $\text{♩} = 160$ Solo *f con sord.*
152 3 1 1 2 4 4 5
153 Agitato ma temp di rigore, $\text{♩} = 100$
154 4 155 (sempre con sord.) Solo *f marc.*
156 1 3
157 6 *ff*

Dvorak: Symphony 8
7 before [E] - [F]
2nd Trumpet

***Akron Symphony Orchestra
Audition Use Only***

Mahler: Symphony 4
Pickup to [17] - [18]
2nd Trumpet

Akron Symphony Orchestra
Audition Use Only

Rimsky-Korsakov Scheherazade

Mvt. II, III

20 after [I] to [L], [G] - [H]

2nd Trumpet

1. 5 6 7 8 8 3 4

f *cresc.* *mf* *p* *f*

Recit. Moderato assai. *rit. a tempo* *rit. a tempo* *Allegro molto ed animato.*

Cud. ad lib. 1 *Cud. ad lib.* 1 *Cud. ad lib.* in A. 20

Viol. I. *piano, ma marcato assai.*

H 7 12 1 8 K 6

p *ff* *p* *ff*

Akron Symphony Orchestra
Audition Use Only

Tromba II.

8

M 13

4 *cresc.* N 17

12 0 16 P 19 20 21 *f* *ff* *f*

ff *mf* *ff* *mf*

ff *mf* *ff*

mf *ff* *ff* *ff*

f

f

R 11

S 4 *f*

1 *f*

3 T 4 16 U 16 V 28 *Più stretto.* 7 *mf* 7

Tromba II.

mf *f* *W* *Spiritoso.* *f* *Allegro non troppo e maestoso.* *ff* *ff* *dim. morendo* *Lento. Recit.* *Alla breve. Tempo come I.* *a tempo* *Cad. Viol. Solo*

Schumann*: Symphony 2

Mvt. 1

Opening - mm. 13

2nd Trumpet

in C
Sostenuto assai ♩ = 76

11

pp

5

1

2

p poco cresc.

dim.

cresc.

Akron Symphony Orchestra
Audition Use Only